AlabamaLandAgent.com

Land • Farms • Lake Property

Chad Camp
205-478-4974

41+/- ACRES

Ragland, AL - GPS 33.71936-86.17467

Private Estate Compound on 41 Acres. Escape and not be seen with an Underground Home Built with 28.5 Tons of Steel and 500 Yds of Concrete. The home is very modern like conventional homes built. The floor plan is open to Great Room and Kitchen. Lots of Cabinet Space and Breakfast area with Breakfast Bar. Pantry is just off Kitchen. Plenty of Room for entertaining guest. Dining area is Open to the Greatroom too. You have 3BR's & 2.5BA's. Master Bedroom is Large and plenty of room for large furniture. Master has large walk thru Closet to Master Bath. Laundry is in the Master Bedroom Closet. All Bedrooms are on same side of house. Two Car Garage is Large and Room. You really get to see the concrete thickness in the Garage. Property has power and public water. Is on a septic system. You have a 1,500 sq. ft. Steel Building on the Property with Power. 41 Acres to Hunt and hike on. Property does lay beside timber company land. If you're looking to truly getaway and not be seen then this is the property for you.

Directions: From Pell City Exit 158. Go north on Hwy 231 to Hwy 144. Right on Hwy 144. Turn left on Hickory Road. Then Left onto Charles Douglas Road. The Road will Y but stay to the Right. House on the Right.

Chad Camp
(205) 478-4974

AlabamaLandAgent.com

Land • Farms • Lake Property

LOVEJOY REALTY

Taylors Trail
Taylors Trail
Taylors Trail
Taylors Trail
Google
0 200 400 600 800ft
Map data ©2018 Google Imagery ©2018 , DigitalGlobe, USDA Farm Service Agency

Boundary

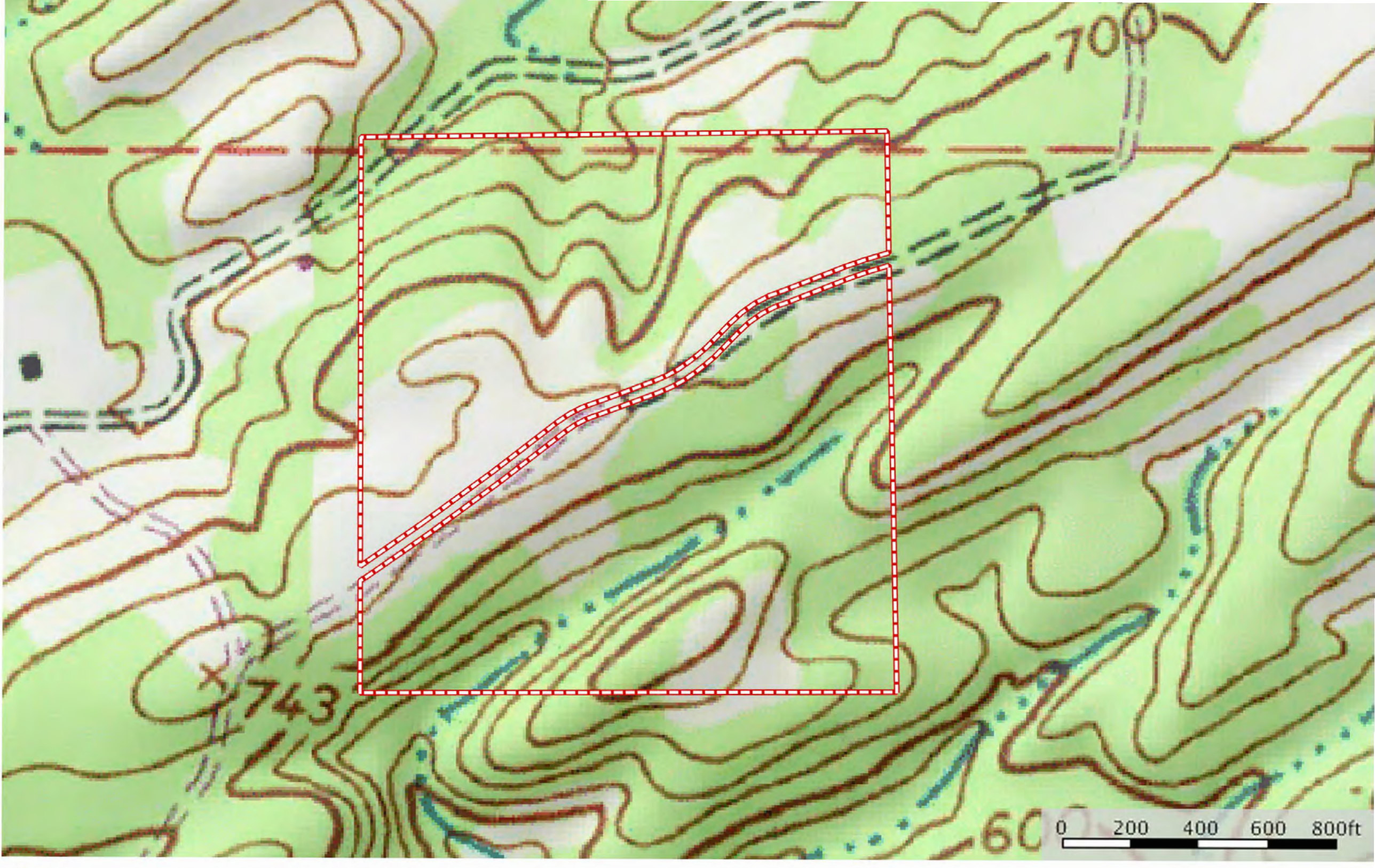
700
743
0 200 400 600 800ft
Boundary

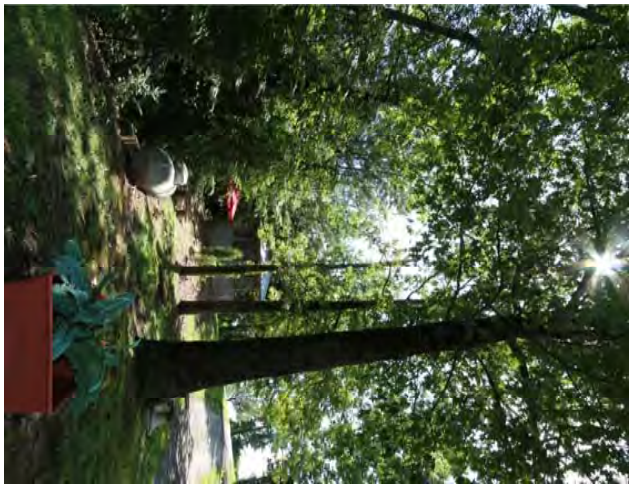

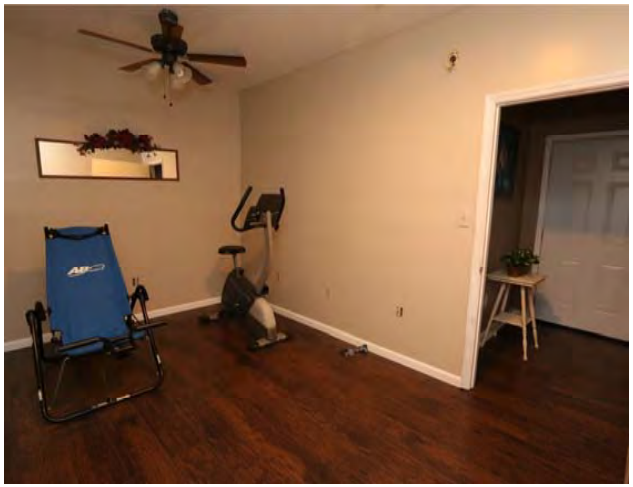

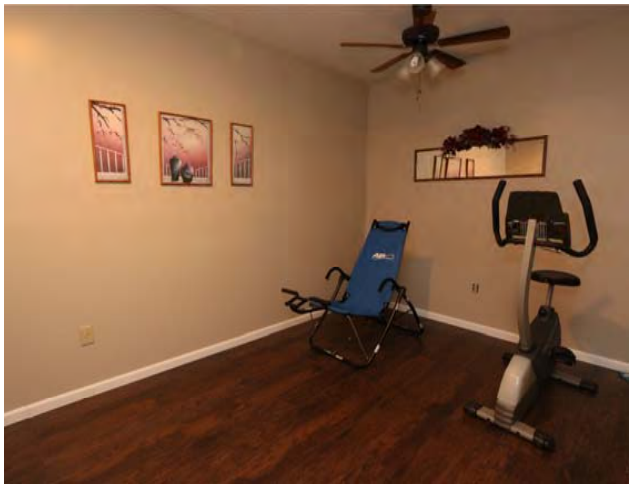
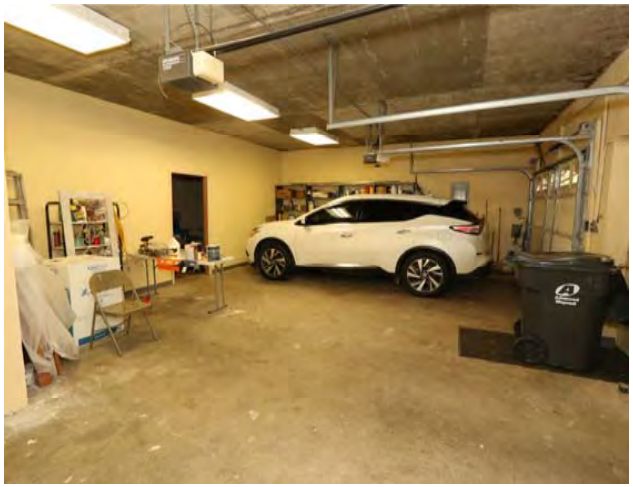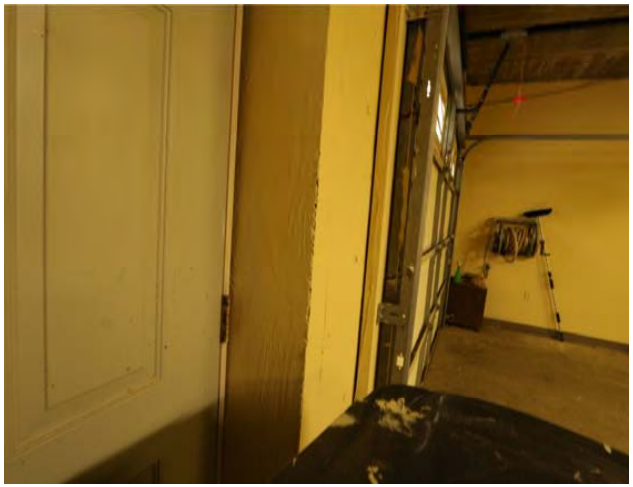
Advanced
Disposal