



**AlabamaLandAgent.com**

**Land • Farms • Lake Property**

**Chad Camp**  
**205-478-4974**



**25+/- ACRES**

**Ashville, AL ~ GPS 33.84979, -86.10963**

*Potential Mountain Top Lake Views! 25+/- Acres near Neely Henry Lake could make a great Cabin Site. 14 year old Planted Pine Timber. Peak elevation is at 770 +/- . Only 15 Minutes to Rainbow City, Alabama or Ashville, Alabama. Good recreational tract on Colvin Springs Road. Power and Water at the Road. Just around the corner from Greensport Campground on Neely Henry Lake. 5 Minutes from St. Clair County Boat Launch.*

*Directions: I-59 to Steele Exit 174. Right on Steele Station Road. Right on Canoe Creek Rd. Right on Hwy 411. Left on Greensport Rd (Co Rd 24) and turn Right on Colvin Springs Rd. Property on the Right.*

**Chad Camp**  
**(205) 478-4974**





**AlabamaLandAgent.com**  
**Land • Farms • Lake Property**



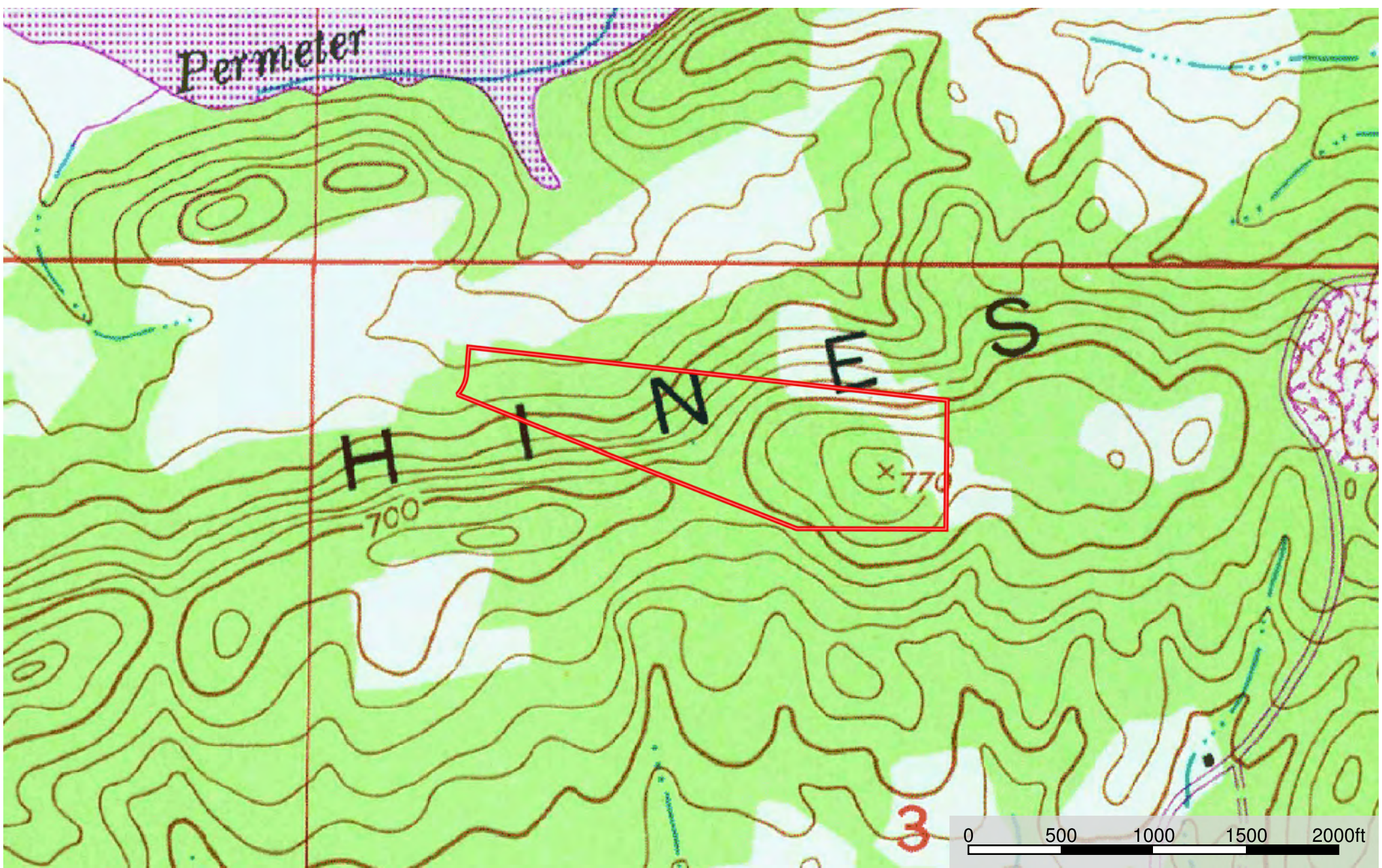

Colvin Springs Road  
Alabama, AC +/-



 Boundary

chad camp



Colvin Springs Road  
Alabama, AC +/-



 Boundary

chad camp