

LA VISTA MOUNTAIN LN

PINE RIDGE LN

PINE RIDGE LN

PINE RIDGE LN

PINE RIDGE LN

PINE RIDGE LN

GE LN

Google



Imagery ©2022 CNES / Airbus, Maxar Technologies, USDA/FPAC/GeoEye

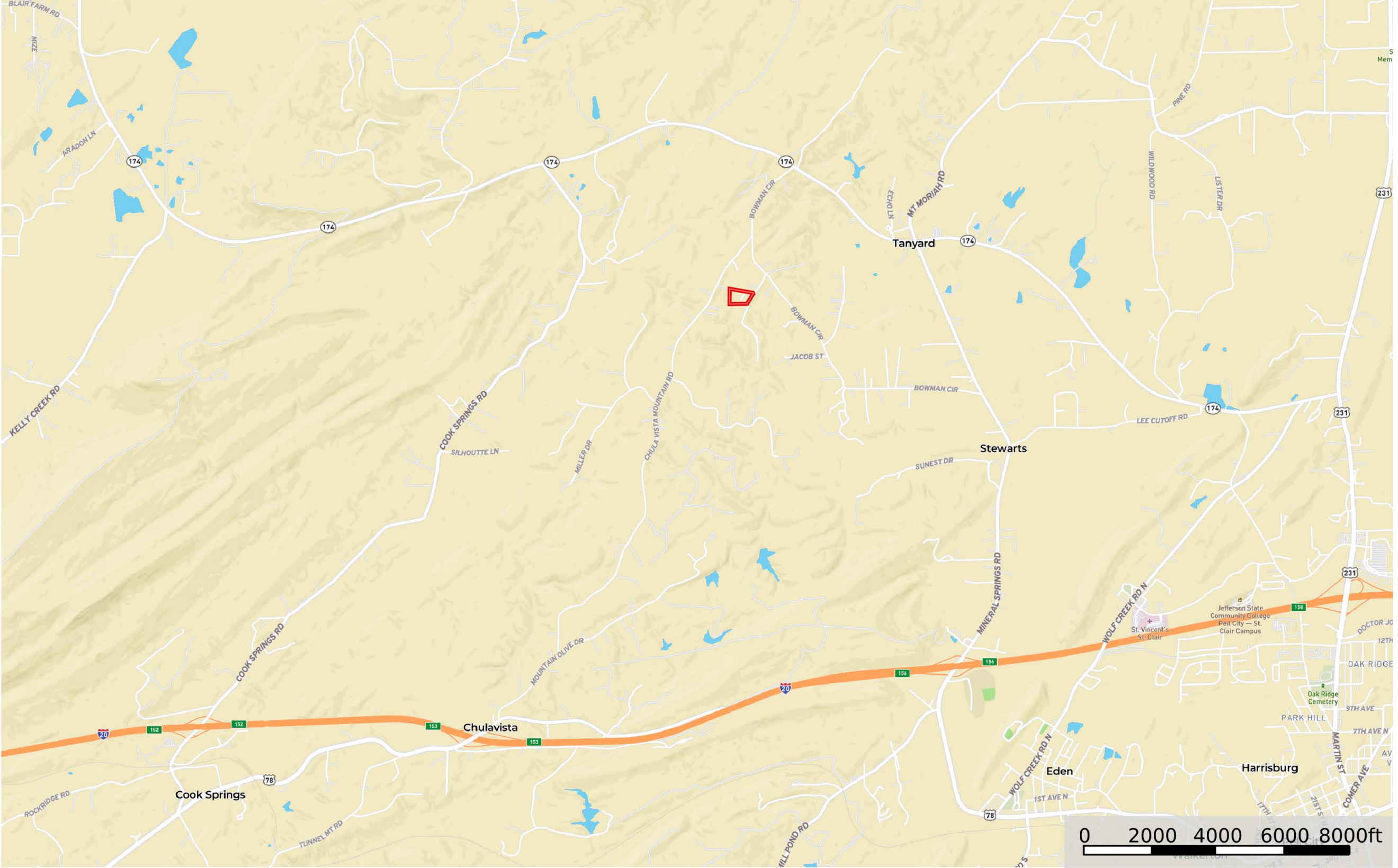

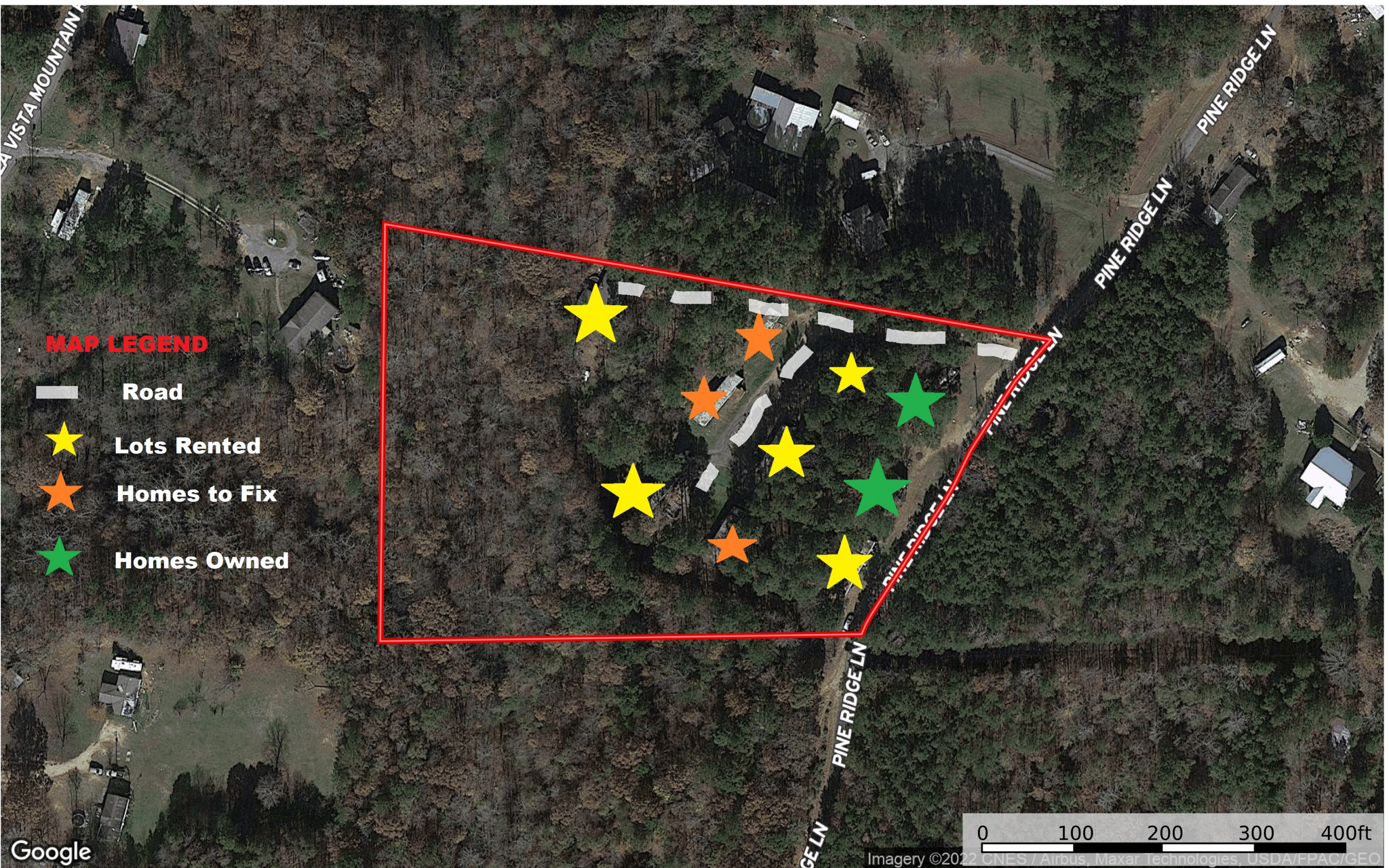

**MAP LEGEND**

- Road
- ★ Lots Rented
- ★ Homes to Fix
- ★ Homes Owned

0 100 200 300 400ft

Imagery ©2022 CNES / Airbus, Maxar Technologies, USDA/FPAC/Geo

Google

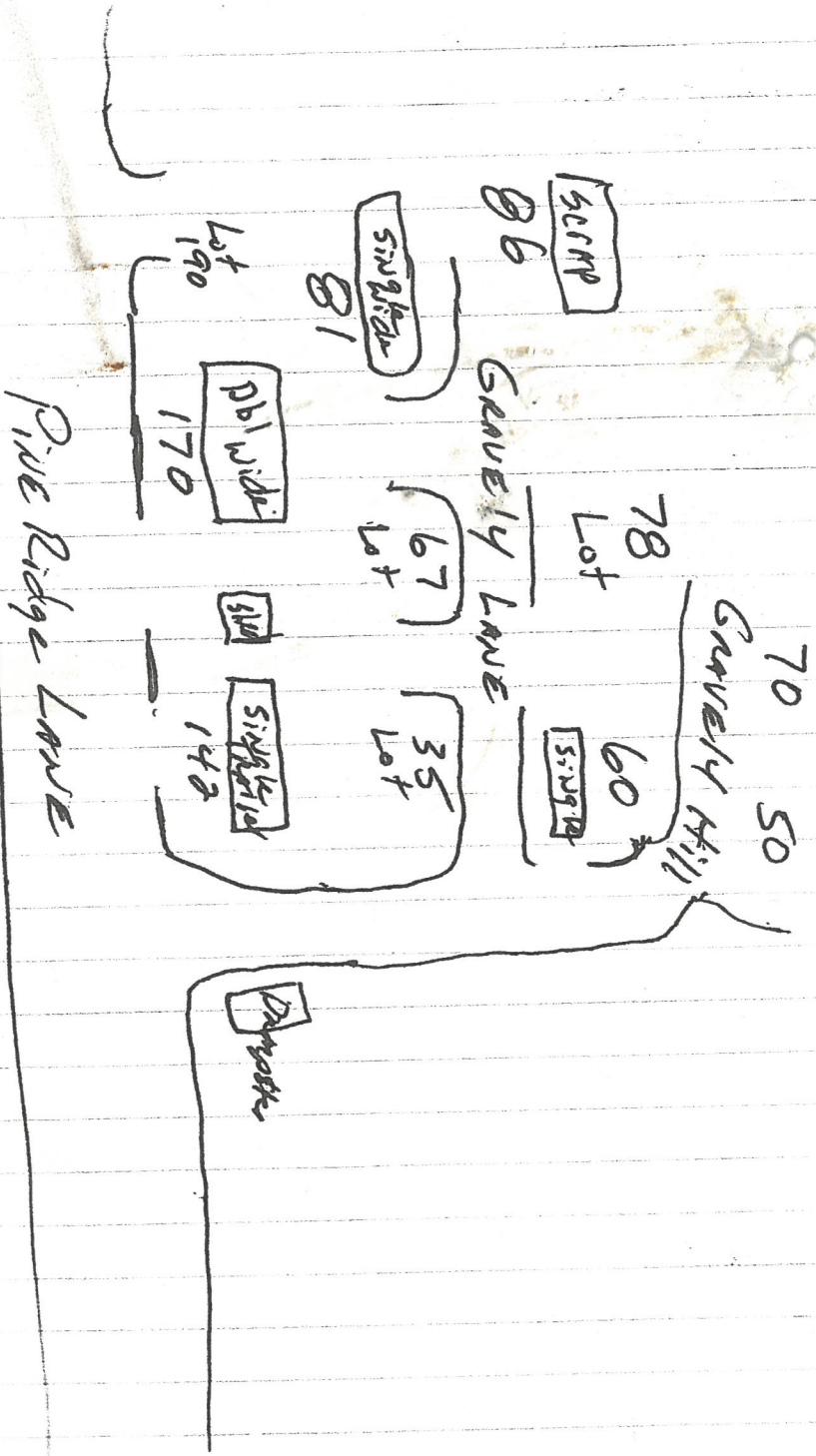

NOTE: Drainage shall be diverted from disposal area.

System 1

Field lines shall be level and follow the natural contour of the land. 500' near foot of 10" st 2 tubing shall be installed in [redacted] [redacted]

27"  
24"

600' [redacted] tubing shall be installed in [redacted] 24" deep and [redacted] wide. Expansion area shall allow sufficient room for 100% expansion of existing system.



SW COR OF NW 1/4 OF NW 1/4 OF SEC. 21, T. 16 S. R. 3 E.

DESCRIPTION: As taken from deed as recorded in Vol. 236 Pg. 55, Pell City Div., St. Clair County, Alabama, Probate Office Division of Records:  
"Tract A: Begin at the Southwest Corner of the North-West 1/4 of the North-West 1/4 of Section 21, Township 16 South, Range 3 East thence, North 86 degrees 35 minutes East, along the South line of same, 536.05 ft. to the center line of a 60.00 ft. Easement; thence, North 32 degrees 32 minutes East, 158.17 feet; thence, North 21 degrees 16 minutes East, along the easement line 138.55 ft.; thence, North 39 degrees 05 minutes East, along the easement line 106.71 ft.; thence, North 83 degrees 46 minutes West, 762.29 feet to the West line of said 1/4-1/4 section. Thence, South 2 degrees 30 minutes East, along said West line 460.50 ft. to the point-of-beginning."

This drawing is made from the description as noted above, and does not constitute a legal survey by our company.

TOMMY  
P.  
SCALE 1" =

782.29'  
N83°45'00"W

Pottsville Water  
Proposed Water  
Lines

GRAYLEE HILL RD.

28  
25  
20  
25  
24

EXP. AREA

15251

GRAYLEE DR.

100

LIVING TRAILER

N99°05'00"E  
108.71'

age shall be diverted  
disposal area.

shall be level and  
natural contour of  
ground shall be installed

15700

100

1500

EXPANDED AREA

EXPANDED AREA  
at center of the yard  
the feet of 10' x 2' tubing  
installed in [redacted] trenches  
and [redacted] wide, expansion  
all allow sufficient room  
5% expansion of existing

TRAILER

TRAILER

100

N92°32'00"E  
138.11'

100

